

KEY	01		02		04		06		08		10		12		14		16
	1A				05		07		09		11		13		15		17

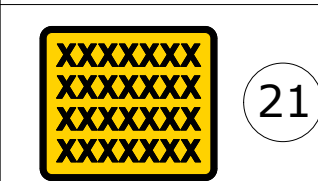
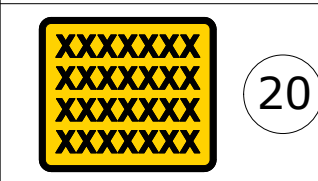
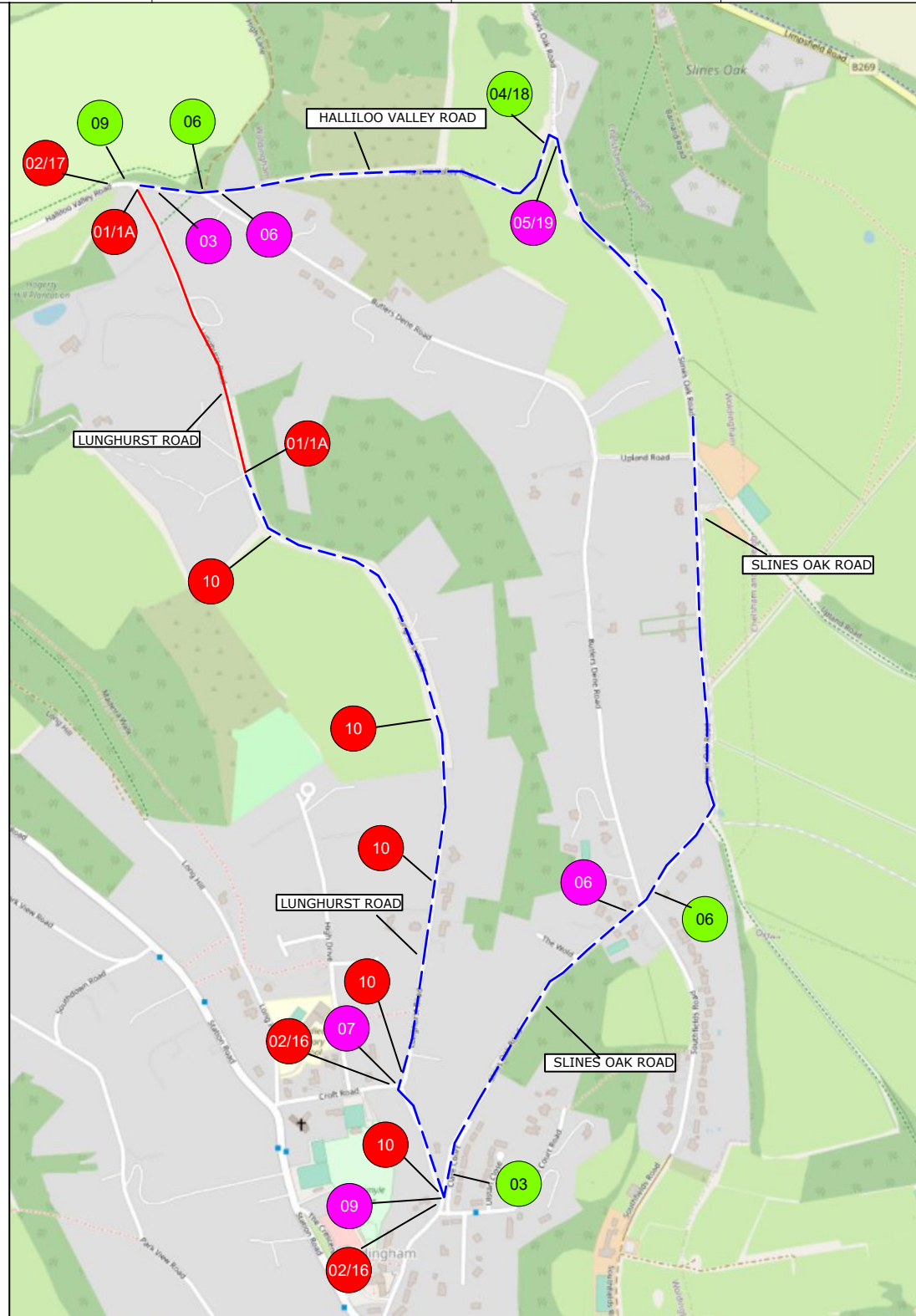
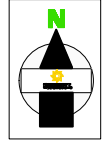

ROAD CLOSURE

DIVERSION ROUTE

CLOCKWISE ROUTE

ANTI-CLOCKWISE ROUTE

ROAD CLOSURE LENGTH 520 METRES

ROAD CLOSURE WIDTH 5 METRES

Contract No	177-S113226	Client: OPENREACH
Date	23/11/2023	Site Location / Drawing Title
Drawn by	BO/878	NEAR DUKES HOUSE LUNGHURST ROAD WOLDINGHAM CR3 7HF
Approved By	177	
Purpose of works	TELECOM WORKS	
Version Number	03	
Amended By	xxxxxxxxx	
Amendment Date	xx/xx/xxxx	Scale NOT TO SCALE
Sheet No	1 of 1	OS Licence No 000000000000

Note

- All equipment shall be approved and shall comply with the Department Of Transport specification MCE0111. This drawing does not show the normal road works signage that will be required as per Chapter 8.
- All signs to be in accordance with TSGRD 2002 and to minimum class retroreflective.
- Minimum height of lettering to be 60mm and sign boards to be 1000mm (750mm where appropriate).

The information in this drawing may not be copied or used by third parties without written consent from Sunbelt Rentals Ltd (Traffic Management).
This layout is for installation by NRSWA, Lantra 12A,12B,12C,12D qualified persons.
All works shall be in accordance with Safety at Street Works and Road Works, A Code of Practice 2013 & Chapter 8

TO BE INSTALLED AT CLOSURE POINTS

THIS DOCUMENT IS UNCONTROLLED WHEN PRINTED

The electronic version of this document is the approved and most current. Any printed version is uncontrolled and may not be current.

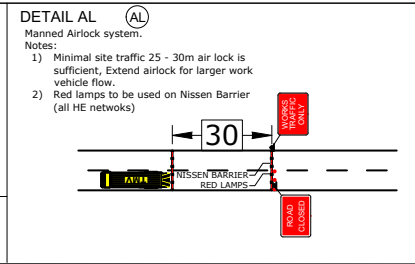

SUNBELT RENTALS

Sunbelt Rentals UK (Traffic Management)
Kemble Airfield Enterprise Park, Cirencester Road,
Kemble GL7 6BQ
Telephone: 0370 050 0792